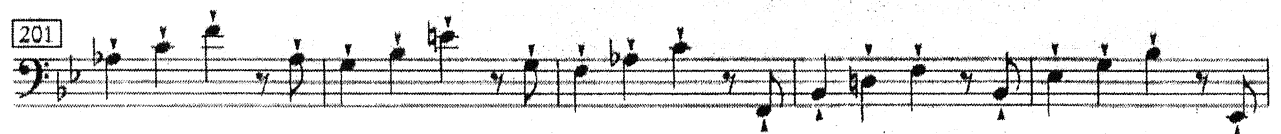
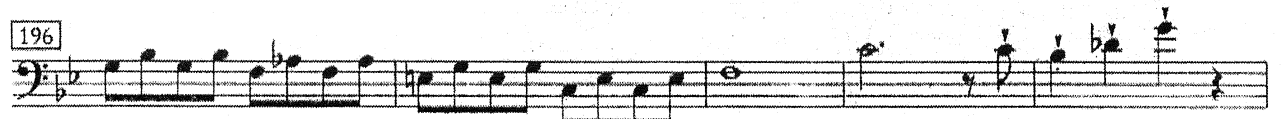
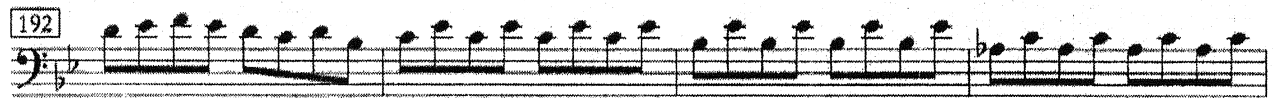
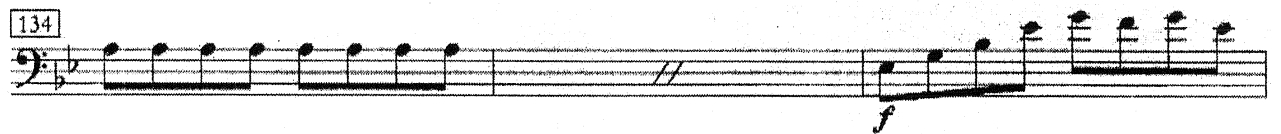
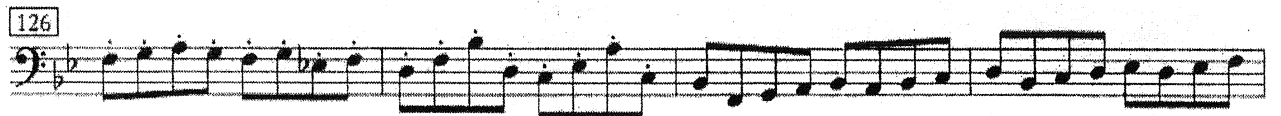

## 1. Satz

Molto allegro [ $\text{♩} = 96-100$ ]Wolfgang Amadeus Mozart  
KV 550

Moyapm  
cup 2

Basso

215

220

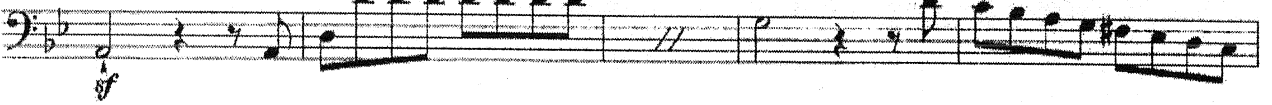

278

282

4. Satz

Allegro assai [♩ = 116]

45

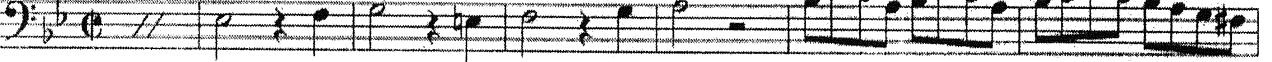

51

55

59

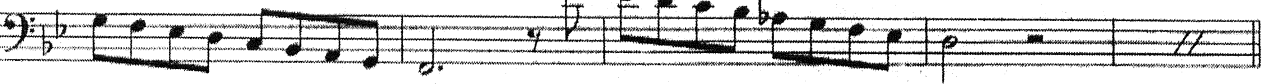

125

Моцарт  
супр 24

Basso

153

156

161

168

174

180

186

194

200

225

231

BEETHOVEN: SINFONIE NR. 5

Basso

Cmp 1

12

3. Satz

Allegro  $\text{♩} = 92$

pp *poco rit.* *a tempo* pp

11 *poco rit.* fp

27 f

35 sf sf sf sf

44 *dim.* pp *poco rit.*

52 *a tempo* pp

61 cresc.

70 f

80

90 sf sf sf sf *dim.* pp

Бетховен 5 симфон  
симп 2

Basso

100 *p* 137 *p* *f*

142

150

158 1. 2. *f*

164

170

179 1 (-6) 2 3 4 5 6

189

197 *f* *dim.* *p*

204 *sempre più p*

211

# Basso

## Sinfonie Nr.9 d-Moll / D minor

### 4. Satz

Presto  $\text{♩} = 66$  [ $\text{♩} = 96$ ]

Ludwig van Beethoven  
op. 125

8

14

26

Tempo I

38 unis.  $\text{♩}$

44

44 rit. poco Adagio

55

55 Adagio cantabile

65

Tempo I Allegro

65

72

72 Allegro assai  $\text{♩} = 80$

79

Tempo I Allegro

79

86

86

музыка номер 8

30

Basso

Sinfonie Nr. 8  
C-Dur / C major \*)

номер 1

3. Satz: Scherzo

Franz Schubert  
D 944

Allegro vivace [♩. = 69]

\*) nach neuerer Zählung handelt es sich um Sinfonie Nr. 9

# Basso

my depin  
emp 2

131

*f* *ff*

143

*ff* *fz* *fz*

150

*ff* *pp* *pp*

175

*sempre p*

183

*p* *p* *p* *p*

191

*f* *p* *fp* *pp*

209

*cresc.* *f* *ff*

219

*p* *ff* *fz* *fz*

232

*fz* *fz* *fz* *fz* *fz* *fz*

32

# Basso

мыдепр  
мп 3

4. Satz

Allegro vivace [ $\text{♩} = 92$ ]

ff *ff* *ff* *fz* *fz* *fz* *fz*

21 *fz* *fz* *fz* *fz*

30 *fz* *fz* *fz* *fz* *fz* *p*

92 *fz* *fz* *fz* *fz* *fz* *fz*

103 *fz* *fz* *fz* *fz*

111 *fz* *fz* *fz* *fz* *fz* *fz* *fz* *fz*

117 *fz* *fz* *fz* *fz* *fz* *fz* *fz* *fz*

126 *fz* *fz* *fz* *fz* *fz* *fz* *fz* *fz*

134 *fz* *fz* *fz* *fz* *fz* *fz* *fz* *fz*

141 *fz* *fz* *fz* *fz* *fz* *fz* *fz* *ff*

149 *decresc.* *p* *ff*

# BASSO

Myde p  
emp 4  
33

# Basso

Д. ВЕРДИ  
„ОТЕЛЛО“

Poco più mosso  $\text{♩} = 80$   
(con sord.)

un poco marcato

più marcato

(p)

103-113

# Contrabassi

9

morendo

ppp

(mf)

dim.

un poco marcato

(tutti C-b.)

ff

Dppp

Andante mosso (♩ = 66)

(Solista vocale)

# Basso

Д. ВЕРДИ  
"РИГОЛЕТТО"

9

*p*

10343

8

# Contrabassi

*mf* *mf* *p* *p*

(recitat. rubato) Tempo I

A G A D

BASSO

Римский-Корсаков

"Царская невеста"

Фрагмент из увертюры

(от начала и до цифры 8)

"Царска и небесна"

Violoncello e Contrabasso.

Violoncello e Contrabasso. "Уварская легенда" 5

8 *Meno* *попык Fp*

Violoncelli div. pizz. p arco mf

Contrabassi. pizz. p

zic

9

arco p pp ppp pizz. ppp

V-celli unis.

C-Bassi. 4 sf 1 2

Д. Шостакович

14  
Contrabassi

"Камерна Измайлова"

КАРТИНА ВТОРАЯ

SCENE TWO

68 Allegro  $\text{♩} = 104$

69

2  
pizz.  
mf

10  
arco  
mf

16  
70 71  
2 2 6

30  
72 pizz. 73 74 arco  
9 p

46

51  
75 76  
8  
mf

65  
77 Presto  $\text{♩} = 120$   
pizz.  
ff f

Contrabassi

74 78 arco *f* *f* *f* *p* *cresc.*

82 79 pizz. *ff* *f*

87 80 2

96 arco *f* *f* *p* *cresc.* 3 3 3 3 3 3 3

101 81 *ff* *f* 3

109 82 *f* (*f*)

114 ✓ 83 *p* *cresc.* *ff* *f*

120 84 3

128 85 (*f*) *p* *cresc.* *ff* 4

Contrabassi

2  
11/11  
1  
11

401  
ff

405 115  
ff *attacca*

«Катерина Измайлова»

АНТРАКТ МЕЖДУ  
ВТОРОЙ И ТРЕТЬЕЙ КАРТИНАМИ

ENTR'ACTE BETWEEN  
SCENES TWO AND THREE

116  
Allegro ♩ = 126  
pizz.  
f

8 118  
arco  
ff

13 119

18

22 120  
pizz. 2 (pizz.)  
f

Contrabassi

27 121 arco 122  
*ff*

34 123 pizz.

38 arco

42 124 3 125  
*ff*

50 126 4 127 5  
*ff*

61 128 4 129  
*ff*

68

70

Contrabassi

73 *ff* 130

77 131 *attacca*

80

КАРТИНА ТРЕТЬЯ

SCENE THREE

132 Allegro  $\text{♩} = 126$  133

8 *ff* *dim.* *p*

15 134

22 135 *mf* *p* 1 2 3 4 5 6

30 136 1 2 3 4 5 6 7

38 8 9 10 11 137

45